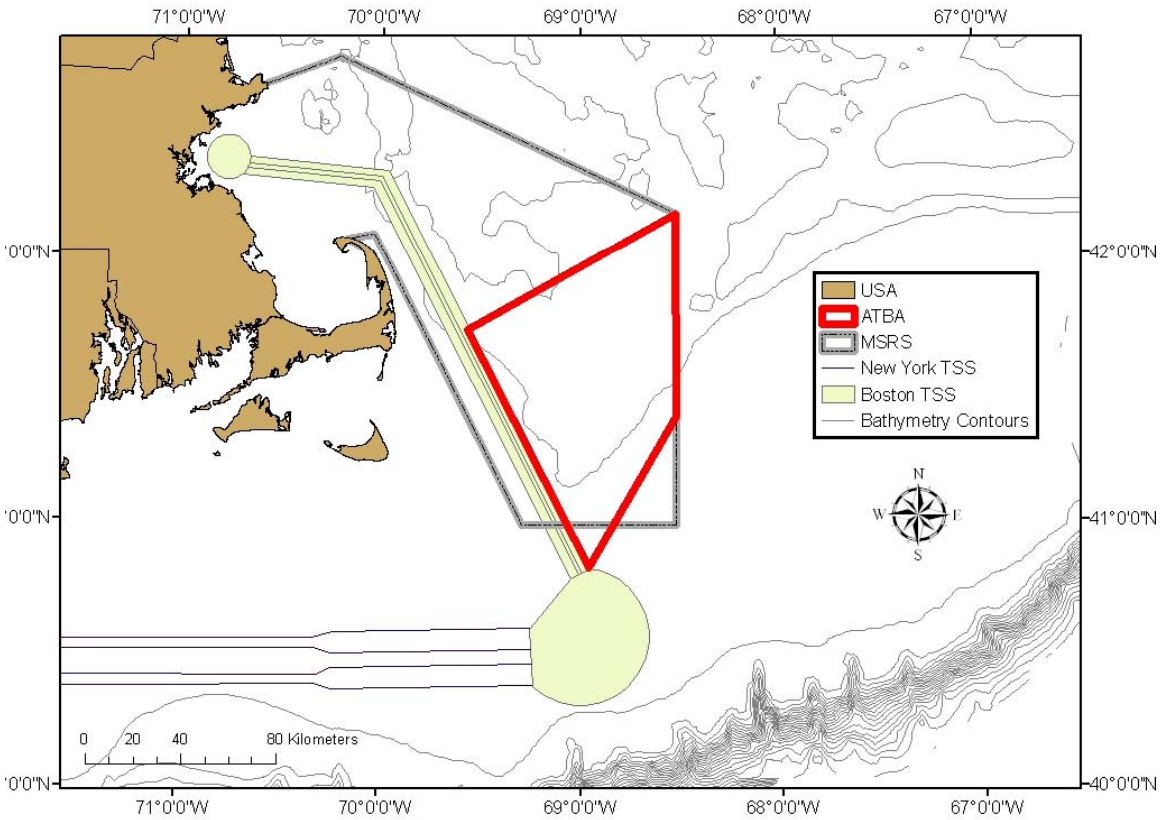
71°0'0"W
70°0'0"W
69°0'0"W
68°0'0"W
67°0'0"W
42°0'0"N
41°0'0"N
40°0'0"N
USA
ATBA
MSRS
New York TSS
Boston TSS
Bathymetry Contours
N
W
E
S
0 20 40 80 Kilometers