Estimated Inland Range of Atlantic Salmon

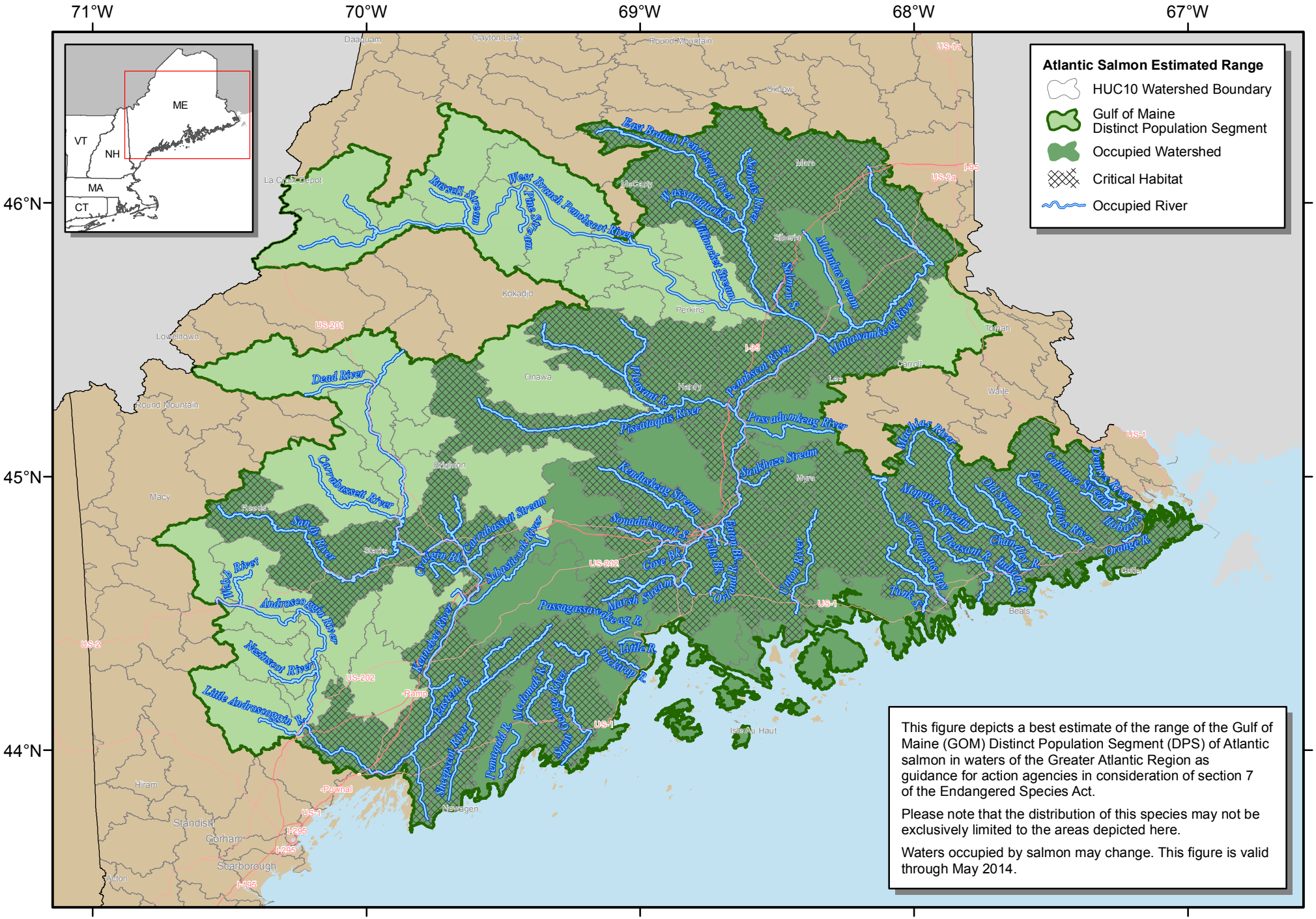

This figure depicts a best estimate of the range of the Gulf of Maine (GOM) Distinct Population Segment (DPS) of Atlantic salmon in waters of the Greater Atlantic Region as guidance for action agencies in consideration of section 7 of the Endangered Species Act.

Please note that the distribution of this species may not be exclusively limited to the areas depicted here.

Waters occupied by salmon may change. This figure is valid through May 2014.